

## CONCEALED TYPE LAVATORY CARRIER

1. Tandem keepers in slots on the arm permit positioning of leveling screws on the job to suit punchings of any lavatory specified.
2. Screws in keepers can then easily be moved up or down to level the lavatory.
3. The securing lock device is positioned on the arm and tightens against the fixture to hold it rigidly in place.
4. The sleeve can be adjusted to suit various wall thicknesses.
5. The final setting of the arm out from the wall can be made from the face of the finished wall after the wall is built.
6. The set screws are easily accessible for quicker adjustment.
7. Arm with the locking device, tandem keepers, and adjustable sleeve, is completely assembled at the factory.
8. Hardware is plated to prevent corrosion.

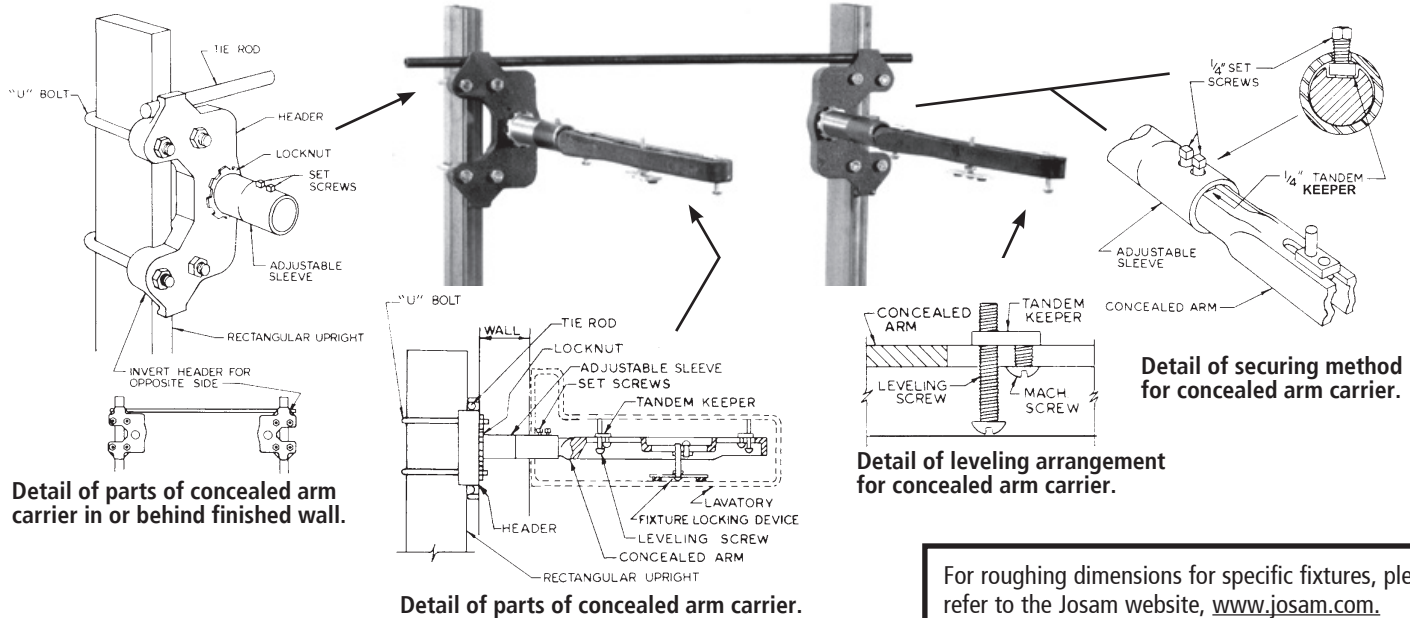

For roughing dimensions for specific fixtures, please refer to the Josam website, [www.josam.com](http://www.josam.com).

# Parts & Details Lavatory, Sink & Urinal Carriers

The drawings on this page show the relationship between mating parts of carriers covered in this section.

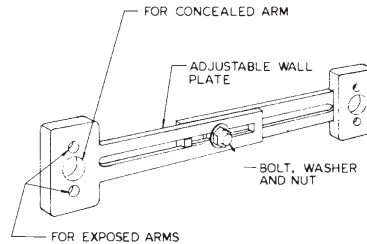
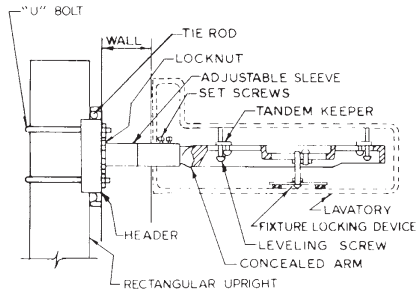
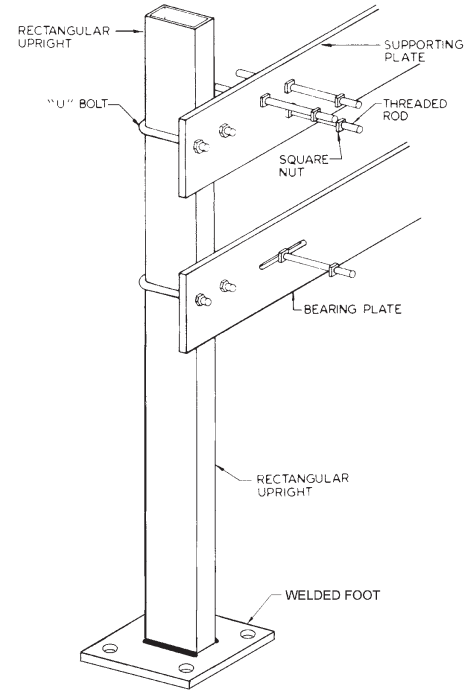
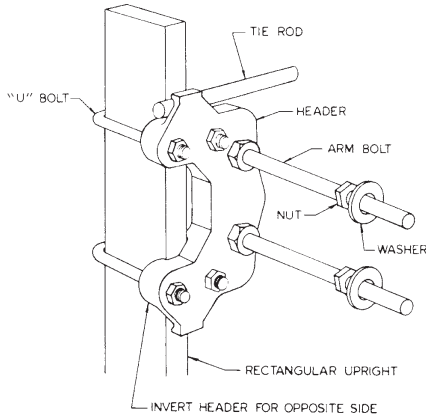
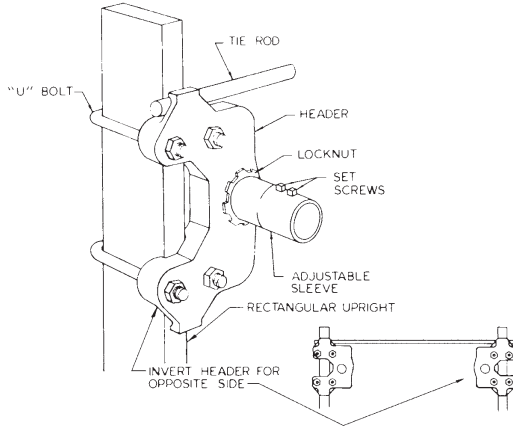

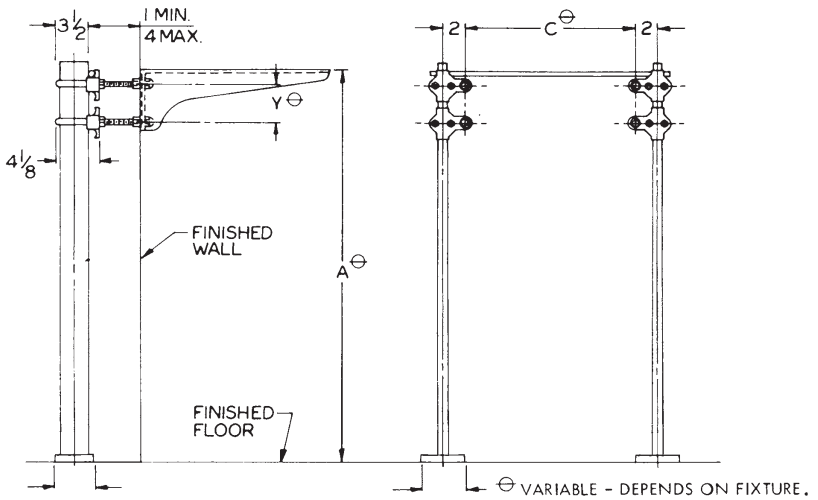

**(-66) OPTION, SPLIT HEADER FOR STAINLESS STEEL ARMS**

In many cases arms are supplied by the manufacturers of stainless steel fixtures. The mounting hole spacing in the back of the arm (Y Dim.) varies widely by sink and manufacturer. The -66 split header is adjustable to allow for the mounting of this type of sink and arm combination.

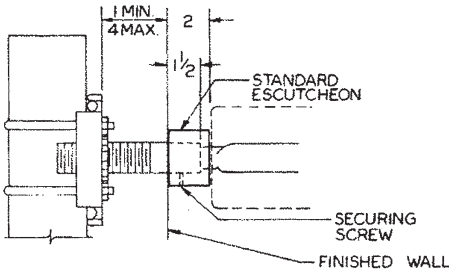

**(-75) OPTION, 2" ESCUTCHEONS**

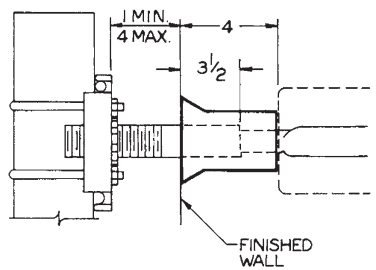

**(-76) OPTION, 4" ESCUTCHEONS**

Escutcheons provide manufacturers' specified distance from wall to back of a slab type lavatory to prevent water from deteriorating finished wall when concealed arms are used. Furnished in polished chrome.

**(-77) OPTION, 6" ESCUTCHEONS** also available.

**SPECIFICATION:**

JOSAM 17000 SERIES RE-USABLE ALIGNMENT TOOL FOR FLOOR MOUNTED FIXTURE CARRIERS WITH UPRIGHTS.

**FIXTURE CARRIER**  
REUSABLE ALIGNMENT TOOL

SERIES **17000**

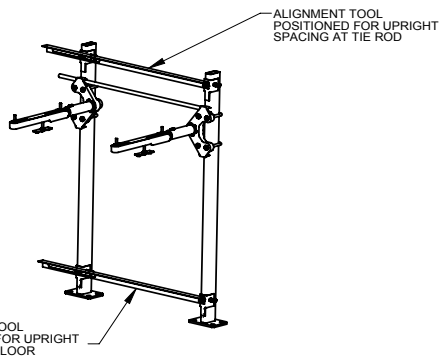
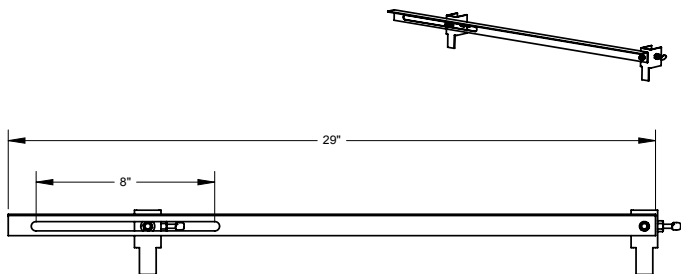

**EXAMPLE VIEW**  
\*CARRIER NOT INCLUDED

DATE OF LAST CHANGE: 04/21/08

DIMENSIONS ARE SUBJECT TO MANUFACTURERS TOLERANCES AND CHANGE WITHOUT NOTICE. WE CAN ASSUME NO RESPONSIBILITY FOR USE OF SUPERSEDED OR VOID DATA.

**JOSAM COMPANY**  
MICHIGAN CITY, INDIANA

NOTES

**SPECIFICATION:**

JOSAM 17100 SERIES FLOOR-MOUNTED, SINGLE LAVATORY CARRIER WITH CONCEALED ARMS, LEVELING AND SECURING SCREWS, STRUCTURAL UPRIGHTS, AND WELDED FEET.

**LAVATORY CARRIER**  
FLOOR-MOUNT  
CONCEALED ARM

SERIES **17100**

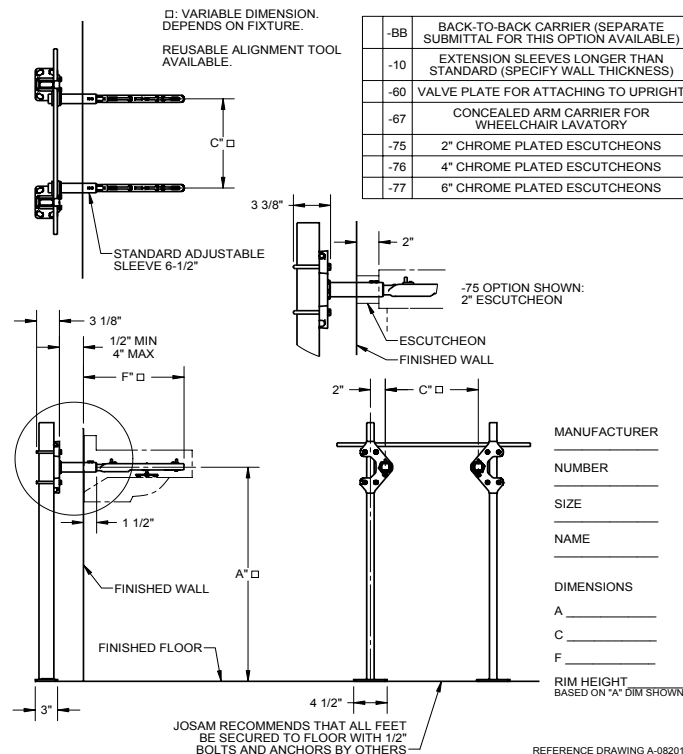

DATE OF LAST CHANGE: 06/18/08

DIMENSIONS ARE SUBJECT TO MANUFACTURERS TOLERANCES AND CHANGE WITHOUT NOTICE. WE CAN ASSUME NO RESPONSIBILITY FOR USE OF SUPERSEDED OR VOID DATA.

**JOSAM COMPANY**  
MICHIGAN CITY, INDIANA

NOTES

**⚠ WARNING: Cancer and Reproductive Harm - [www.p65warnings.ca.gov](http://www.p65warnings.ca.gov)**

SPECIFICATION: JOSAM 17100-BB SERIES FLOOR-MOUNTED, BACK-TO-BACK LAVATORY CARRIER WITH CONCEALED ARMS, LEVELING AND SECURING SCREWS, STRUCTURAL UPRIGHTS AND WELDED FEET.	<b>LAVATORY CARRIER</b> FLOOR-MOUNT CONCEALED ARM SERIES <b>17100-BB</b>	MANUFACTURER _____ NUMBER _____ SIZE _____ NAME _____ DIMENSIONS _____ A _____ C _____ F _____ RIM HEIGHT _____ BASED ON "A" DIM SHOWN																					
	<table border="1" style="width: 100%; border-collapse: collapse;"> <tr> <td style="width: 5%;">X</td> <td style="width: 15%;">-BB</td> <td>BACK TO BACK CARRIER</td> </tr> <tr> <td></td> <td>-10</td> <td>EXTENSION SLEEVES LONGER THAN STANDARD (SPECIFY WALL THICKNESS)</td> </tr> <tr> <td></td> <td>-60</td> <td>VALVE PLATE FOR ATTACHING TO UPRIGHT</td> </tr> <tr> <td></td> <td>-67</td> <td>CONCEALED ARM CARRIER FOR WHEEL CHAIR LAVATORY</td> </tr> <tr> <td></td> <td>-75</td> <td>2" CHROME PLATED ESCUTCHEONS</td> </tr> <tr> <td></td> <td>-76</td> <td>4" CHROME PLATED ESCUTCHEONS</td> </tr> <tr> <td></td> <td>-77</td> <td>6" CHROME PLATED ESCUTCHEONS</td> </tr> </table>	X	-BB	BACK TO BACK CARRIER		-10	EXTENSION SLEEVES LONGER THAN STANDARD (SPECIFY WALL THICKNESS)		-60	VALVE PLATE FOR ATTACHING TO UPRIGHT		-67	CONCEALED ARM CARRIER FOR WHEEL CHAIR LAVATORY		-75	2" CHROME PLATED ESCUTCHEONS		-76	4" CHROME PLATED ESCUTCHEONS		-77	6" CHROME PLATED ESCUTCHEONS	□: VARIABLE DIMENSION. DEPENDS ON FIXTURE. REUSABLE ALIGNMENT TOOL AVAILABLE.  STANDARD ADJUSTABLE SLEEVE 6-1/2"  REFERENCE DRAWING A-98202-K
X	-BB	BACK TO BACK CARRIER																					
	-10	EXTENSION SLEEVES LONGER THAN STANDARD (SPECIFY WALL THICKNESS)																					
	-60	VALVE PLATE FOR ATTACHING TO UPRIGHT																					
	-67	CONCEALED ARM CARRIER FOR WHEEL CHAIR LAVATORY																					
	-75	2" CHROME PLATED ESCUTCHEONS																					
	-76	4" CHROME PLATED ESCUTCHEONS																					
	-77	6" CHROME PLATED ESCUTCHEONS																					
DATE OF LAST CHANGE: 06/18/08 DIMENSIONS ARE SUBJECT TO MANUFACTURERS TOLERANCES AND CHANGE WITHOUT NOTICE. WE CAN ASSUME NO RESPONSIBILITY FOR USE OF SUPERSEDED OR VOID DATA.	<b>JOSAM COMPANY</b> MICHIGAN CITY, INDIANA	NOTES																					

SPECIFICATION: JOSAM 17120 SERIES WALL-MOUNTED, SINGLE LAVATORY CARRIER WITH CONCEALED ARMS, LEVELING AND SECURING SCREWS, AND ADJUSTABLE WALL PLATE.	<b>LAVATORY CARRIER</b> WALL-MOUNT CONCEALED ARM SERIES <b>17120</b>	MANUFACTURER _____ NUMBER _____ SIZE _____ NAME _____ DIMENSIONS _____ A _____ C _____ F _____ RIM HEIGHT _____ BASED ON "A" DIM SHOWN																		
	<table border="1" style="width: 100%; border-collapse: collapse;"> <tr> <td style="width: 5%;">X</td> <td style="width: 15%;">-BP*</td> <td>WITH BACK PLATES</td> </tr> <tr> <td></td> <td>-MMB'</td> <td>WITH MOVABLE MOUNTING BRACKETS</td> </tr> <tr> <td></td> <td>-10*</td> <td>EXTENSION SLEEVES LONGER THAN STANDARD (SPECIFY WALL THICKNESS)</td> </tr> <tr> <td></td> <td>-75</td> <td>2" CHROME PLATED ESCUTCHEONS</td> </tr> <tr> <td></td> <td>-76</td> <td>4" CHROME PLATED ESCUTCHEONS</td> </tr> <tr> <td></td> <td>-77</td> <td>6" CHROME PLATED ESCUTCHEONS</td> </tr> </table>	X	-BP*	WITH BACK PLATES		-MMB'	WITH MOVABLE MOUNTING BRACKETS		-10*	EXTENSION SLEEVES LONGER THAN STANDARD (SPECIFY WALL THICKNESS)		-75	2" CHROME PLATED ESCUTCHEONS		-76	4" CHROME PLATED ESCUTCHEONS		-77	6" CHROME PLATED ESCUTCHEONS	□ DENOTES VARIABLE DIMENSION. DEPENDS ON FIXTURE. STANDARD ADJUSTABLE SLEEVE IS 4" LONG.  * SEPARATE SUBMITTAL FOR THIS OPTION AVAILABLE  REFERENCE DRAWING A-98202-K
X	-BP*	WITH BACK PLATES																		
	-MMB'	WITH MOVABLE MOUNTING BRACKETS																		
	-10*	EXTENSION SLEEVES LONGER THAN STANDARD (SPECIFY WALL THICKNESS)																		
	-75	2" CHROME PLATED ESCUTCHEONS																		
	-76	4" CHROME PLATED ESCUTCHEONS																		
	-77	6" CHROME PLATED ESCUTCHEONS																		
DATE OF LAST CHANGE: 02/21/14 DIMENSIONS ARE SUBJECT TO MANUFACTURERS TOLERANCES AND CHANGE WITHOUT NOTICE. WE CAN ASSUME NO RESPONSIBILITY FOR USE OF SUPERSEDED OR VOID DATA.	<b>JOSAM COMPANY</b> MICHIGAN CITY, INDIANA	NOTES																		

## SPECIFICATION:

JOSAM 17120-10 SERIES WALL-MOUNTED, SINGLE LAVATORY CARRIER WITH CONCEALED ARMS, LEVELING AND SECURING SCREWS, AND ADJUSTABLE WALL PLATE.

## LAVATORY CARRIER

WALL-MOUNT  
CONCEALED ARM

SERIES **17120-10**

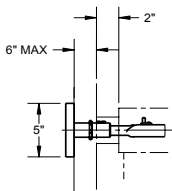
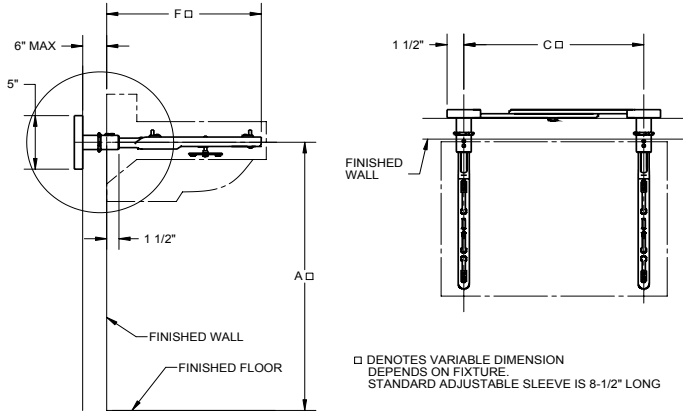

-75 OPTION  
CHROME PLATED  
ESCUTCHEON

	-BP	WITH BACK PLATES
X	-10	EXTENSION SLEEVES LONGER THAN STANDARD (SPECIFY WALL THICKNESS)
	-75	2" CHROME PLATED ESCUTCHEONS
	-76	4" CHROME PLATED ESCUTCHEONS
	-77	6" CHROME PLATED ESCUTCHEONS

MANUFACTURER \_\_\_\_\_

NUMBER \_\_\_\_\_

SIZE \_\_\_\_\_

NAME \_\_\_\_\_

DIMENSIONS

A \_\_\_\_\_

C \_\_\_\_\_

F \_\_\_\_\_

RIM HEIGHT  
BASED ON DIM. "A" SHOWN

## SPECIFICATION:

JOSAM 17120-BP SERIES WALL-MOUNTED, SINGLE LAVATORY CARRIER WITH CONCEALED ARMS, LEVELING AND SECURING SCREWS, ADJUSTABLE WALL PLATE AND BACK PLATE.

## LAVATORY CARRIER

WALL-MOUNT  
CONCEALED ARM

SERIES **17120-BP**

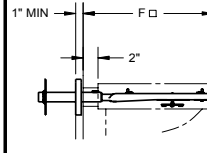
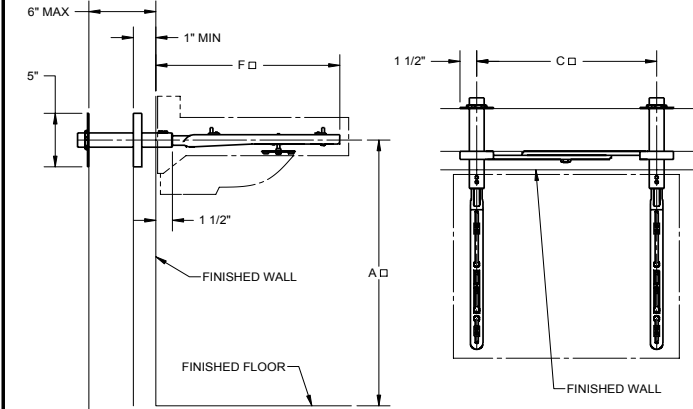

-75 OPTION  
CHROME PLATED  
ESCUTCHEON

□ DENOTES VARIABLE DIMENSION  
DEPENDS ON FIXTURE.  
STANDARD ADJUSTABLE SLEEVE 8-1/2"

	X	-BP	WITH BACK PLATES
		-10	EXTENSION SLEEVES LONGER THAN STANDARD (SPECIFY WALL THICKNESS)
		-75	2" CHROME PLATED ESCUTCHEONS
		-76	4" CHROME PLATED ESCUTCHEONS
		-77	6" CHROME PLATED ESCUTCHEONS

MANUFACTURER \_\_\_\_\_

NUMBER \_\_\_\_\_

SIZE \_\_\_\_\_

NAME \_\_\_\_\_

DIMENSIONS

A \_\_\_\_\_

C \_\_\_\_\_

F \_\_\_\_\_

RIM HEIGHT  
BASED ON "A" DIM. SHOWN

DATE OF LAST CHANGE: 06/18/08

DIMENSIONS ARE SUBJECT TO MANUFACTURERS TOLERANCES AND CHANGE WITHOUT NOTICE. WE CAN ASSUME NO RESPONSIBILITY FOR USE OF SUPERSEDED OR VOID DATA.

**JOSAM COMPANY**  
MICHIGAN CITY, INDIANA

NOTES

DATE OF LAST CHANGE: 06/18/08

DIMENSIONS ARE SUBJECT TO MANUFACTURERS TOLERANCES AND CHANGE WITHOUT NOTICE. WE CAN ASSUME NO RESPONSIBILITY FOR USE OF SUPERSEDED OR VOID DATA.

**JOSAM COMPANY**  
MICHIGAN CITY, INDIANA

NOTES



**WARNING:** Cancer and Reproductive Harm - [www.p65warnings.ca.gov](http://www.p65warnings.ca.gov)

<b>SPECIFICATION:</b> JOSAM 17120-MMB SERIES WALL-MOUNTED, SINGLE LAVATORY CARRIER WITH CONCEALED ARMS, LEVELING AND SECURING SCREWS, AND MOVABLE MOUNTING BRACKETS FOR SECURING TO WALL PLATE BY OTHERS.	<b>LAVATORY CARRIER</b> <b>WALL-MOUNT CONCEALED ARM</b>  <b>SERIES 17120-MMB</b>										
	<p style="text-align: center;">MANUFACTURER _____</p> <p style="text-align: center;">NUMBER _____</p> <p style="text-align: center;">SIZE _____</p> <p style="text-align: center;">NAME _____</p> <p style="text-align: center;">DIMENSIONS</p> <p style="text-align: center;">A _____</p> <p style="text-align: center;">C _____</p> <p style="text-align: center;">F _____</p> <p style="text-align: center;">RIM HEIGHT _____</p> <p style="text-align: center;">BASED ON "A" DIM. SHOWN</p>										
<p style="font-size: small;">-75 OPTION CHROME PLATED ESCUTCHEON</p> <table border="1" style="font-size: x-small; border-collapse: collapse; width: 100%;"> <thead> <tr> <th style="width: 10%;">X - MMB</th> <th style="width: 90%;">WITH MOVABLE MOUNTING BRACKETS</th> </tr> </thead> <tbody> <tr> <td style="text-align: center;">-10</td> <td>EXTENSION SLEEVES LONGER THAN STANDARD (SPECIFY WALL THICKNESS)</td> </tr> <tr> <td style="text-align: center;">-75</td> <td>2" CHROME PLATED ESCUTCHEONS</td> </tr> <tr> <td style="text-align: center;">-76</td> <td>4" CHROME PLATED ESCUTCHEONS</td> </tr> <tr> <td style="text-align: center;">-77</td> <td>6" CHROME PLATED ESCUTCHEONS</td> </tr> </tbody> </table>	X - MMB	WITH MOVABLE MOUNTING BRACKETS	-10	EXTENSION SLEEVES LONGER THAN STANDARD (SPECIFY WALL THICKNESS)	-75	2" CHROME PLATED ESCUTCHEONS	-76	4" CHROME PLATED ESCUTCHEONS	-77	6" CHROME PLATED ESCUTCHEONS	<p style="font-size: x-small;">□ DENOTES VARIABLE DIMENSION DEPENDS ON FIXTURE STANDARD ADJUSTABLE SLEEVE IS 6 1/2"</p>
X - MMB	WITH MOVABLE MOUNTING BRACKETS										
-10	EXTENSION SLEEVES LONGER THAN STANDARD (SPECIFY WALL THICKNESS)										
-75	2" CHROME PLATED ESCUTCHEONS										
-76	4" CHROME PLATED ESCUTCHEONS										
-77	6" CHROME PLATED ESCUTCHEONS										
DATE OF LAST CHANGE: 06/18/08	<b>JOSAM COMPANY</b> MICHIGAN CITY, INDIANA	NOTES									

<b>SPECIFICATION:</b> JOSAM 17120 SERIES WALL-MOUNTED, SINGLE LAVATORY CARRIER WITH CONCEALED ARMS, LEVELING AND SECURING SCREWS, AND ADJUSTABLE WALL PLATE	<b>LAVATORY CARRIER</b> <b>WALL-MOUNT CONCEALED ARM</b>  <b>SERIES 17120-203-H</b>	
	<p style="text-align: center;">REF. NO.: M1456</p> <p style="text-align: center;">MANUFACTURER _____</p> <p style="text-align: center;">NUMBER _____</p> <p style="text-align: center;">SIZE _____</p> <p style="text-align: center;">NAME _____</p> <p style="text-align: center;">DIMENSIONS</p> <p style="text-align: center;">A _____</p> <p style="text-align: center;">C _____</p> <p style="text-align: center;">F _____</p> <p style="text-align: center;">RIM HEIGHT _____</p> <p style="text-align: center;">BASED ON "A" DIM. SHOWN</p>	
DATE OF LAST CHANGE: 06/03/08	<b>JOSAM COMPANY</b> MICHIGAN CITY, INDIANA	NOTES

**SPECIFICATION:**

JOSAM 17125 SERIES WALL-MOUNTED, SINGLE LAVATORY CARRIER WITH CONCEALED ARMS, LEVELING & SECURING SCREWS AND STEEL PLATE FOR ATTACHING TO STUDS.

**LAVATORY CARRIER**

WALL-MOUNT CONCEALED ARM

SERIES **17125**

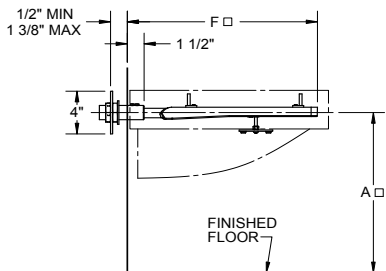
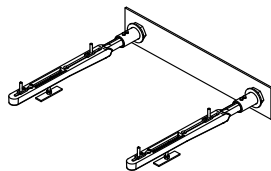
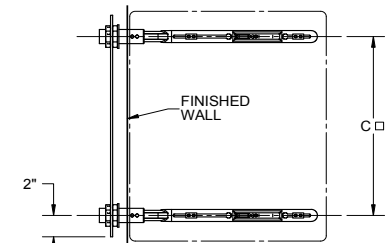

□: VARIABLE DIMENSION. DEPENDS ON FIXTURE. STANDARD ADJUSTABLE SLEEVE IS 4".

MANUFACTURER \_\_\_\_\_

NUMBER \_\_\_\_\_

SIZE \_\_\_\_\_

NAME \_\_\_\_\_

DIMENSIONS

A \_\_\_\_\_

C \_\_\_\_\_

F \_\_\_\_\_

RIM HEIGHT  
BASED ON "A" DIM SHOWN

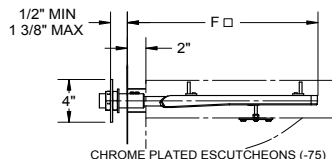

-10	EXTENSION SLEEVES LONGER THAN STANDARD (SPECIFY WALL THICKNESS)
-75	2" CHROME PLATED ESCUTCHEONS

DATE OF LAST CHANGE: 4/23/15

DIMENSIONS ARE SUBJECT TO MANUFACTURERS TOLERANCES AND CHANGE WITHOUT NOTICE. WE CAN ASSUME NO RESPONSIBILITY FOR USE OF SUPERSEDED OR VOID DATA.

**JOSAM COMPANY**  
MICHIGAN CITY, INDIANA

NOTES

**SPECIFICATION:**

JOSAM 17380 SERIES FLOOR-MOUNTED, SINGLE LAVATORY CARRIER WITH EXPOSED ACID-RESISTING WHITE COATED ARMS, LEVELING AND SECURING SCREWS, STRUCTURAL UPRIGHTS, WELDED FEET AND CHROME PLATED TRIM.

**LAVATORY CARRIER**

FLOOR-MOUNT EXPOSED ARM

SERIES **17380**

REUSABLE ALIGNMENT TOOL AVAILABLE

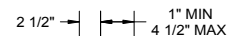
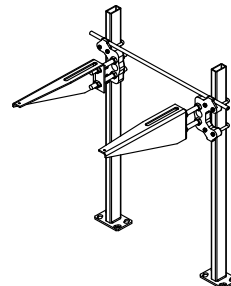
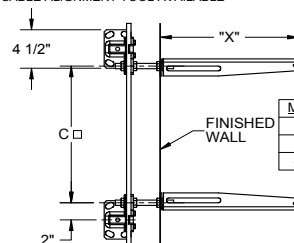

□: VARIABLE DIMENSION. DEPENDS ON FIXTURE. STANDARD ADJUSTABLE SLEEVE IS 4".

MANUFACTURER \_\_\_\_\_

NUMBER \_\_\_\_\_

SIZE \_\_\_\_\_

NAME \_\_\_\_\_

DIMENSIONS

A \_\_\_\_\_

C \_\_\_\_\_

RECOMMEND ALL FEET BE SECURED TO FLOOR WITH 1/2" BOLTS AND ANCHORS BY OTHERS.

-BB	BACK-TO-BACK CARRIER	-10	STUDS FOR WALLS OVER 4-1/2" (SPEC. WALL THICKNESS)
-HD	HEAVY-DUTY	-60	VALVE PLATE FOR ATTACHING TO UPRIGHT
-VP	VANDAL-PROOF TRIM	-66	SPLIT HEADER FOR STAINLESS STEEL ARMS

DATE OF LAST CHANGE: 4/23/15

DIMENSIONS ARE SUBJECT TO MANUFACTURERS TOLERANCES AND CHANGE WITHOUT NOTICE. WE CAN ASSUME NO RESPONSIBILITY FOR USE OF SUPERSEDED OR VOID DATA.

**JOSAM COMPANY**  
MICHIGAN CITY, INDIANA

NOTES

RIM HEIGHT  
BASED ON "A" DIM SHOWN

**⚠ WARNING: Cancer and Reproductive Harm - www.p65warnings.ca.gov**



<b>SPECIFICATION:</b> JOSAM 17380-BB SERIES FLOOR-MOUNTED, BACK-TO-BACK LAVATORY CARRIER WITH EXPOSED ACID-RESISTING WHITE COATED ARMS, LEVELING AND SECURING SCREWS, STRUCTURAL UPRIGHTS, WELDED FEET AND CHROME PLATED TRIM.	<b>LAVATORY CARRIER</b> <b>FLOOR-MOUNT EXPOSED ARM</b>												
REUSABLE ALIGNMENT TOOL AVAILABLE	SERIES <b>17380-BB</b>												
	MANUFACTURER _____ NUMBER _____ SIZE _____ NAME _____  A _____ C _____ F _____ RIM HEIGHT $\square$ BASED ON 'A' DIM SHOWN  $\square$ VARIABLE - DEPENDS ON FIXTURE												
RECOMMEND ALL FEET BE SECURED TO FLOOR WITH 1/2" BOLTS AND ANCHORS BY OTHERS.	<table border="1" style="width: 100%; border-collapse: collapse;"> <tr> <td style="width: 5%; text-align: center;">X</td> <td style="width: 15%; text-align: center;">-BB</td> <td style="width: 80%;">BACK-TO-BACK CARRIER</td> </tr> <tr> <td style="text-align: center;">-</td> <td style="text-align: center;">VP</td> <td>VANDAL-PROOF TRIM</td> </tr> <tr> <td style="text-align: center;">-</td> <td style="text-align: center;">10</td> <td>STUDS FOR WALLS OVER 12" (SPECIFY WALL THICKNESS)</td> </tr> <tr> <td style="text-align: center;">-</td> <td style="text-align: center;">60</td> <td>VALVE PLATE FOR ATTACHING TO UPRIGHT</td> </tr> </table>	X	-BB	BACK-TO-BACK CARRIER	-	VP	VANDAL-PROOF TRIM	-	10	STUDS FOR WALLS OVER 12" (SPECIFY WALL THICKNESS)	-	60	VALVE PLATE FOR ATTACHING TO UPRIGHT
X	-BB	BACK-TO-BACK CARRIER											
-	VP	VANDAL-PROOF TRIM											
-	10	STUDS FOR WALLS OVER 12" (SPECIFY WALL THICKNESS)											
-	60	VALVE PLATE FOR ATTACHING TO UPRIGHT											
DATE OF LAST CHANGE: 7/16/09 DIMENSIONS ARE SUBJECT TO MANUFACTURERS TOLERANCES AND CHANGE WITHOUT NOTICE. WE CAN ASSUME NO RESPONSIBILITY FOR USE OF SUPERSEDED OR VOID DATA.	<b>JOSAM COMPANY</b> MICHIGAN CITY, INDIANA												
NOTES	NOTES												

<b>SPECIFICATION:</b> JOSAM 17380-HD SERIES FLOOR-MOUNTED, SINGLE HEAVY-DUTY SINK CARRIER WITH EXPOSED ACID-RESISTING WHITE COATED ARMS, LEVELING AND SECURING SCREWS, STRUCTURAL UPRIGHTS, WELDED FEET AND CHROME PLATED TRIM.	<b>SINK CARRIER</b> <b>FLOOR-MOUNT EXPOSED ARM</b>												
REUSABLE ALIGNMENT TOOL AVAILABLE	SERIES <b>17380-HD</b>												
	<table style="width: 100%;"> <tr> <td style="width: 50%; text-align: center;"> <table border="1" style="width: 100%; border-collapse: collapse;"> <tr> <td style="width: 50%; text-align: center;">- 201</td> <td style="width: 50%; text-align: center;">X = 16"</td> </tr> <tr> <td style="text-align: center;">- 203</td> <td style="text-align: center;">X = 20"</td> </tr> </table> </td> <td style="width: 50%;">                 MANUFACTURER _____                  NUMBER _____                  SIZE _____                  NAME _____                    A _____                  C _____                  RIM HEIGHT <math>\square</math> BASED ON 'A' DIM SHOWN    <math>\square</math> VARIABLE - DEPENDS ON FIXTURE             </td> </tr> </table>	<table border="1" style="width: 100%; border-collapse: collapse;"> <tr> <td style="width: 50%; text-align: center;">- 201</td> <td style="width: 50%; text-align: center;">X = 16"</td> </tr> <tr> <td style="text-align: center;">- 203</td> <td style="text-align: center;">X = 20"</td> </tr> </table>	- 201	X = 16"	- 203	X = 20"	MANUFACTURER _____ NUMBER _____ SIZE _____ NAME _____  A _____ C _____ RIM HEIGHT $\square$ BASED ON 'A' DIM SHOWN  $\square$ VARIABLE - DEPENDS ON FIXTURE						
<table border="1" style="width: 100%; border-collapse: collapse;"> <tr> <td style="width: 50%; text-align: center;">- 201</td> <td style="width: 50%; text-align: center;">X = 16"</td> </tr> <tr> <td style="text-align: center;">- 203</td> <td style="text-align: center;">X = 20"</td> </tr> </table>	- 201	X = 16"	- 203	X = 20"	MANUFACTURER _____ NUMBER _____ SIZE _____ NAME _____  A _____ C _____ RIM HEIGHT $\square$ BASED ON 'A' DIM SHOWN  $\square$ VARIABLE - DEPENDS ON FIXTURE								
- 201	X = 16"												
- 203	X = 20"												
RECOMMEND ALL FEET BE SECURED TO FLOOR WITH 1/2" BOLTS AND ANCHORS BY OTHERS.	<table border="1" style="width: 100%; border-collapse: collapse;"> <tr> <td style="width: 5%; text-align: center;">X</td> <td style="width: 15%; text-align: center;">-HD</td> <td style="width: 80%;">HEAVY-DUTY</td> </tr> <tr> <td style="text-align: center;">-</td> <td style="text-align: center;">10</td> <td>STUDS FOR WALLS OVER 4-1/2" (SPEC. WALL THICKNESS)</td> </tr> <tr> <td style="text-align: center;">-</td> <td style="text-align: center;">60</td> <td>VALVE PLATE FOR ATTACHING TO UPRIGHT</td> </tr> <tr> <td style="text-align: center;">-</td> <td style="text-align: center;">66</td> <td>SPLIT HEADER FOR STAINLESS STEEL ARMS</td> </tr> </table>	X	-HD	HEAVY-DUTY	-	10	STUDS FOR WALLS OVER 4-1/2" (SPEC. WALL THICKNESS)	-	60	VALVE PLATE FOR ATTACHING TO UPRIGHT	-	66	SPLIT HEADER FOR STAINLESS STEEL ARMS
X	-HD	HEAVY-DUTY											
-	10	STUDS FOR WALLS OVER 4-1/2" (SPEC. WALL THICKNESS)											
-	60	VALVE PLATE FOR ATTACHING TO UPRIGHT											
-	66	SPLIT HEADER FOR STAINLESS STEEL ARMS											
DATE OF LAST CHANGE: 09/15/09 DIMENSIONS ARE SUBJECT TO MANUFACTURERS TOLERANCES AND CHANGE WITHOUT NOTICE. WE CAN ASSUME NO RESPONSIBILITY FOR USE OF SUPERSEDED OR VOID DATA.	<b>JOSAM COMPANY</b> MICHIGAN CITY, INDIANA												
NOTES	NOTES												

**SPECIFICATION:**

JOSAM 17380-BB-HD SERIES FLOOR-MOUNTED, BACK-TO-BACK HEAVY-DUTY SINK CARRIER WITH EXPOSED ACID-RESISTING WHITE COATED ARMS, LEVELING AND SECURING SCREWS, STRUCTURAL UPRIGHTS, WELDED FEET AND CHROME PLATED TRIM.

**SINK CARRIER****FLOOR-MOUNT EXPOSED ARM**SERIES **17380-BB-HD**

REUSABLE ALIGNMENT TOOL AVAILABLE

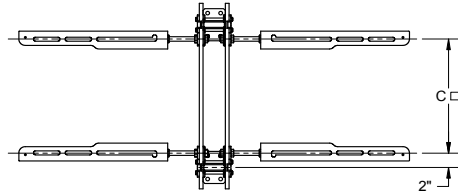

MANUFACTURER \_\_\_\_\_

NUMBER \_\_\_\_\_

SIZE \_\_\_\_\_

NAME \_\_\_\_\_

A \_\_\_\_\_

C \_\_\_\_\_

F \_\_\_\_\_

RIM HEIGHT 'F' BASED ON 'A' DIM SHOWN

□ VARIABLE -  
DEPENDS ON  
FIXTURE

RECOMMEND ALL FEET  
BE SECURED TO FLOOR  
WITH 1/2" BOLTS AND  
ANCHORS BY OTHERS.

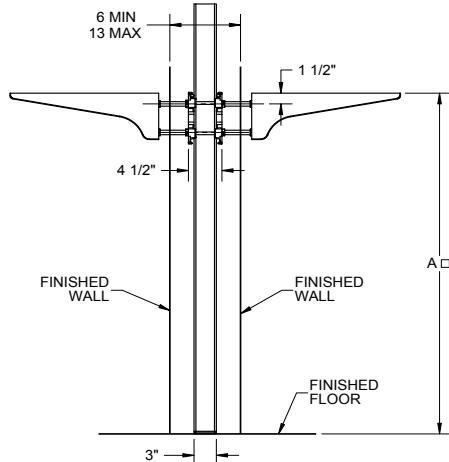

<input checked="" type="checkbox"/>	-BB	BACK-TO-BACK CARRIER
<input checked="" type="checkbox"/>	-HD	HEAVY-DUTY
<input type="checkbox"/>	-VP	VANDAL-PROOF TRIM

<input type="checkbox"/>	-10	STUDS FOR WALLS OVER 13" (SPECIFY WALL THICKNESS)
<input type="checkbox"/>	-60	VALVE PLATE FOR ATTACHING TO UPRIGHT
<input type="checkbox"/>	-66	SPLIT HEADER FOR STAINLESS STEEL ARMS

DATE OF LAST CHANGE: 8/17/09

DIMENSIONS ARE SUBJECT TO MANUFACTURERS  
TOLERANCES AND CHANGE WITHOUT NOTICE.  
WE CAN ASSUME NO RESPONSIBILITY FOR  
USE OF SUPERSEDED OR VOID DATA.

**JOSAM COMPANY**  
MICHIGAN CITY, INDIANA

NOTES

**SPECIFICATION:**

JOSAM 17390 SERIES WALL-MOUNTED, SINGLE LAVATORY CARRIER WITH EXPOSED ACID-RESISTING WHITE COATED ARMS, LEVELING AND SECURING SCREWS, ADJUSTABLE WALL PLATE AND CHROME PLATED TRIM.

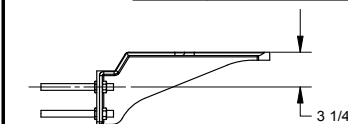
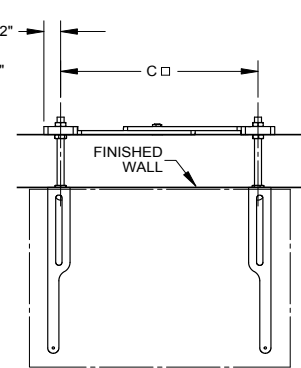
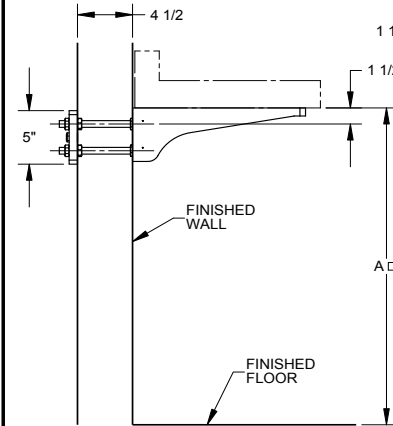
**LAVATORY CARRIER**  
**WALL-MOUNT EXPOSED ARM**SERIES **17390**

□ DENOTES VARIABLE DIMENSION  
DEPENDS ON FIXTURE.

<input type="checkbox"/>	-BP	WITH BACK PLATES*
<input type="checkbox"/>	-VP	VANDAL-PROOF TRIM
<input type="checkbox"/>	-10	STUDS FOR WALLS OVER 4-1/2" (SPEC. WALL THICKNESS)

\* SEPERATE SUBMITTAL FOR THIS OPTION AVAILABLE

MANUFACTURER \_\_\_\_\_

NUMBER \_\_\_\_\_

SIZE \_\_\_\_\_

NAME \_\_\_\_\_

DIMENSIONS

A \_\_\_\_\_

C \_\_\_\_\_

RIM HEIGHT  
BASED ON "A" DIM. SHOWN

DATE OF LAST CHANGE: 2/23/10

DIMENSIONS ARE SUBJECT TO MANUFACTURERS  
TOLERANCES AND CHANGE WITHOUT NOTICE.  
WE CAN ASSUME NO RESPONSIBILITY FOR  
USE OF SUPERSEDED OR VOID DATA.

**JOSAM COMPANY**  
MICHIGAN CITY, INDIANA

NOTES

**⚠ WARNING: Cancer and Reproductive Harm - www.p65warnings.ca.gov**

**SPECIFICATION:**  
 JOSAM 17390 SERIES WALL-MOUNTED, SINGLE LAVATORY CARRIER WITH EXPOSED ACID-RESISTING WHITE COATED ARMS, LEVELING AND SECURING SCREWS, ADJUSTABLE WALL PLATE, BACK PLATES AND CHROME PLATED TRIM.

**LAVATORY CARRIER**  
**WALL-MOUNT EXPOSED ARM**

SERIES **17390-BP**

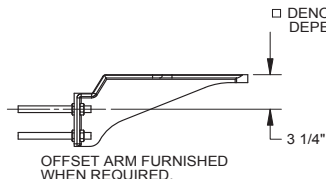
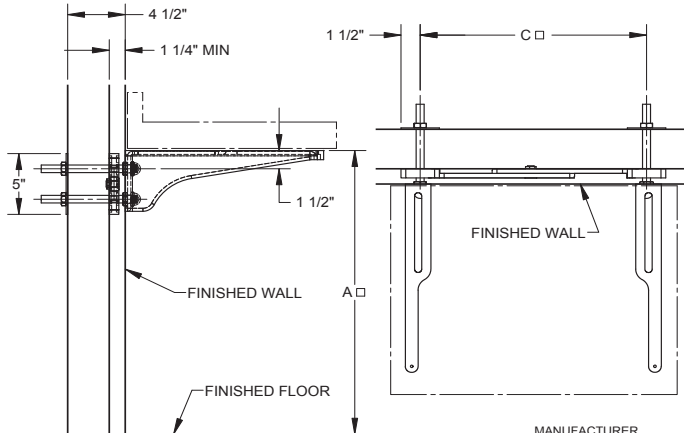

□ DENOTES VARIABLE DIMENSION DEPENDS ON FIXTURE.

MANUFACTURER \_\_\_\_\_  
 NUMBER \_\_\_\_\_  
 SIZE \_\_\_\_\_  
 NAME \_\_\_\_\_  
 DIMENSIONS  
 A \_\_\_\_\_  
 C \_\_\_\_\_  
 RIM HEIGHT \_\_\_\_\_  
 BASED ON "A" DIM. SHOWN

X	-BP	WITH BACK PLATES*
	-VP	VANDAL-PROOF TRIM
	-10	STUDS FOR WALLS OVER 4-1/2" (SPEC. WALL THICKNESS)

\*SEPARATE SUBMITTAL FOR THIS OPTION AVAILABLE

DATE OF LAST CHANGE: 3/04/10  
 DIMENSIONS ARE SUBJECT TO MANUFACTURERS TOLERANCES AND CHANGE WITHOUT NOTICE. WE CAN ASSUME NO RESPONSIBILITY FOR USE OF SUPERSEDED OR VOID DATA.

**JOSAM COMPANY**  
 MICHIGAN CITY, INDIANA

NOTES

**SPECIFICATION:**  
 JOSAM 17405 SERIES WALL-MOUNTED, SINGLE LAVATORY CARRIER WITH EXPOSED ACID-RESISTING WHITE COATED ARMS, LEVELING AND SECURING SCREWS, MOUNTING RODS FOR SECURING TO WALL PLATE BY OTHERS AND CHROME PLATED TRIM.

**LAVATORY CARRIER**  
**WALL-MOUNT EXPOSED ARM**

SERIES **17405**

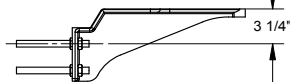
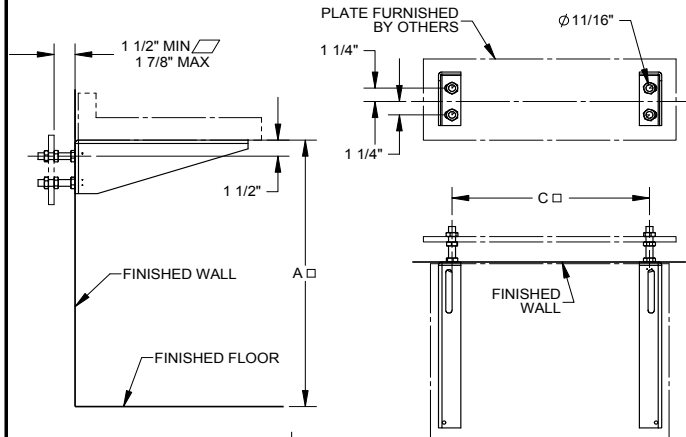

OFFSET ARM FURNISHED WHEN REQUIRED.

□ DENOTES VARIABLE DIMENSION DEPENDS ON FIXTURE.  
 ▧ DIMENSION BASED ON 1/4" PLATE BY OTHERS.

MANUFACTURER \_\_\_\_\_  
 NUMBER \_\_\_\_\_  
 SIZE \_\_\_\_\_  
 NAME \_\_\_\_\_  
 DIMENSIONS  
 A \_\_\_\_\_  
 C \_\_\_\_\_  
 RIM HEIGHT \_\_\_\_\_  
 BASED ON "A" DIM. SHOWN

	-VP	VANDAL-PROOF TRIM
	-10	STUDS FOR WALLS OVER 4" (SPECIFY WALL THICKNESS)

DATE OF LAST CHANGE: 3/05/10

DIMENSIONS ARE SUBJECT TO MANUFACTURERS TOLERANCES AND CHANGE WITHOUT NOTICE. WE CAN ASSUME NO RESPONSIBILITY FOR USE OF SUPERSEDED OR VOID DATA.

**JOSAM COMPANY**  
 MICHIGAN CITY, INDIANA

NOTES

**SPECIFICATION:**

JOSAM 17550 SERIES FLOOR-MOUNTED, SINGLE LAVATORY CARRIER WITH HANGER PLATE, ADJUSTABLE SUPPORTING RODS, STRUCTURAL UPRIGHTS AND WELDED FEET.

### LAVATORY CARRIER FLOOR-MOUNT HANGER PLATE

SERIES **17550**

REUSABLE ALIGNMENT TOOL AVAILABLE

□ VARIABLE - DEPENDS ON FIXTURE EXCEPT WHEN STANDARD PLATE IS FURNISHED C = 18-1/4"

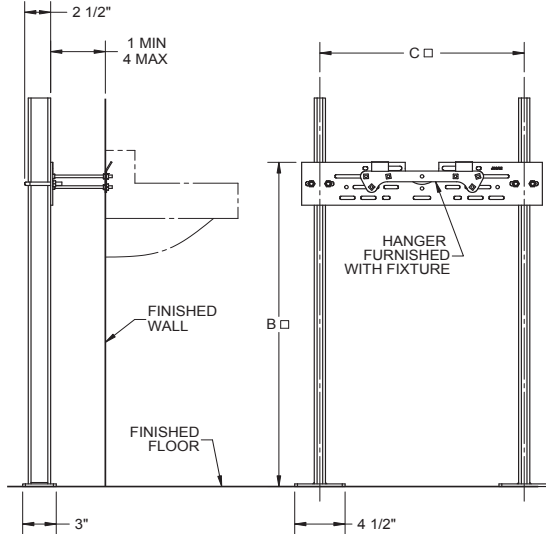

MANUFACTURER \_\_\_\_\_

NUMBER \_\_\_\_\_

SIZE \_\_\_\_\_

NAME \_\_\_\_\_

DIMENSIONS

B \_\_\_\_\_

C \_\_\_\_\_

RIM HEIGHT  
BASED ON "A" DIM SHOWN

RECOMMEND ALL FEET BE SECURED TO FLOOR WITH 1/2" BOLTS AND ANCHORS BY OTHERS.

-BB	BACK-TO-BACK CARRIER*	-WCBL	WATER COOLER BI-LEVEL CARRIER*
-CL	CORNER LAVATORY CARRIER*	-10	STUDS FOR WALLS OVER 4" (SPECIFY WALL THICKNESS)
-UR	URINAL CARRIER*	-60	VALVE PLATE FOR ATTACHING TO UPRIGHT
-WC	WATER COOLER CARRIER*		

\*SEPARATE SUBMITTAL FOR THIS OPTION AVAILABLE

DATE OF LAST CHANGE: 8/11/2009

DIMENSIONS ARE SUBJECT TO MANUFACTURERS TOLERANCES AND CHANGE WITHOUT NOTICE. WE CAN ASSUME NO RESPONSIBILITY FOR USE OF SUPERSEDED OR VOID DATA.

**JOSAM COMPANY**  
MICHIGAN CITY, INDIANA

NOTES

**SPECIFICATION:**

JOSAM 17550-BB SERIES FLOOR-MOUNTED, BACK-TO-BACK LAVATORY CARRIER WITH HANGER PLATES, ADJUSTABLE SUPPORTING RODS, STRUCTURAL UPRIGHTS AND WELDED FEET.

### LAVATORY CARRIER FLOOR-MOUNT HANGER PLATE

SERIES **17550-BB**

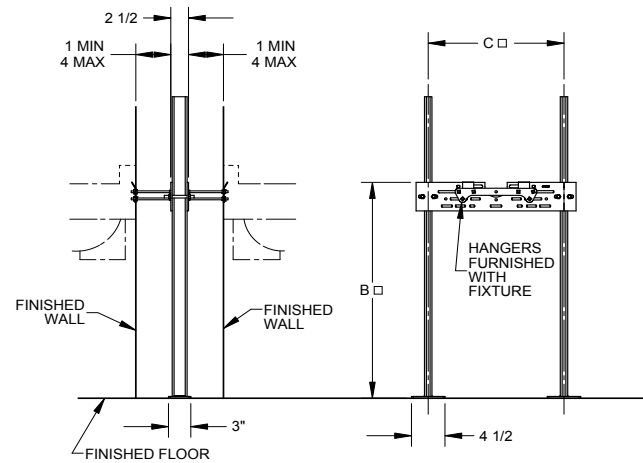

MANUFACTURER \_\_\_\_\_

NUMBER \_\_\_\_\_

SIZE \_\_\_\_\_

NAME \_\_\_\_\_

DIMENSIONS

B \_\_\_\_\_

C \_\_\_\_\_

RIM HEIGHT  
BASED ON "B" DIM SHOWN

RECOMMEND ALL FEET BE SECURED TO FLOOR WITH 1/2" BOLTS AND ANCHORS BY OTHERS.

□ VARIABLE - DEPENDS ON FIXTURE EXCEPT WHEN STANDARD PLATE IS FURNISHED C = 18-1/4"

X	-BB	BACK-TO-BACK CARRIER
	-10	STUDS FOR WALLS OVER 4" (SPECIFY WALL THICKNESS)
	-60	VALVE PLATE FOR ATTACHING TO UPRIGHT

DATE OF LAST CHANGE: 3/27/12

DIMENSIONS ARE SUBJECT TO MANUFACTURERS TOLERANCES AND CHANGE WITHOUT NOTICE. WE CAN ASSUME NO RESPONSIBILITY FOR USE OF SUPERSEDED OR VOID DATA.

**JOSAM COMPANY**  
MICHIGAN CITY, INDIANA

NOTES



**WARNING: Cancer and Reproductive Harm - [www.p65warnings.ca.gov](http://www.p65warnings.ca.gov)**

<b>SPECIFICATION:</b> JOSAM 17550-UR SERIES FLOOR-MOUNTED, SINGLE URINAL CARRIER WITH HANGER PLATE, ADJUSTABLE SUPPORTING RODS, STRUCTURAL UPRIGHTS AND WELDED FEET.	<b>URINAL CARRIER</b> <b>FLOOR-MOUNT HANGER PLATE</b>  SERIES <b>17550-UR</b>	
	MANUFACTURER _____ NUMBER _____ SIZE _____ NAME _____ DIMENSIONS B _____ C _____ RIM HEIGHT BASED ON "A" DIM SHOWN	
RECOMMEND ALL FEET BE SECURED TO FLOOR WITH 1/2" BOLTS AND ANCHORS BY OTHERS.  □ VARIABLE - DEPENDS ON FIXTURE EXCEPT WHEN STANDARD PLATE IS FURNISHED C = 18-14"	X   -UR   URINAL CARRIER -10   STUDS FOR WALLS OVER 4" (SPECIFY WALL THICKNESS)	
DATE OF LAST CHANGE: 3/17/10 DIMENSIONS ARE SUBJECT TO MANUFACTURERS TOLERANCES AND CHANGE WITHOUT NOTICE. WE CAN ASSUME NO RESPONSIBILITY FOR USE OF SUPERSEDED OR VOID DATA.	<b>JOSAM COMPANY</b> MICHIGAN CITY, INDIANA	NOTES

<b>SPECIFICATION:</b> JOSAM 17550-WC SERIES FLOOR-MOUNTED, SINGLE WATER COOLER CARRIER WITH HANGER PLATE, ADJUSTABLE SUPPORTING RODS, STRUCTURAL UPRIGHTS AND WELDED FEET.	<b>WATER COOLER CARRIER</b> <b>FLOOR-MOUNT HANGER PLATE</b>  SERIES <b>17550-WC</b>	
	MANUFACTURER _____ NUMBER _____ SIZE _____ NAME _____ DIMENSIONS B _____ C _____ RIM HEIGHT BASED ON "A" DIM SHOWN	
RECOMMEND ALL FEET BE SECURED TO FLOOR WITH 1/2" BOLTS AND ANCHORS BY OTHERS.  □ VARIABLE - DEPENDS ON FIXTURE EXCEPT WHEN STANDARD PLATE IS FURNISHED C = 18-14"	X   -WC   WATER COOLER CARRIER -10   STUDS FOR WALLS OVER 4" (SPECIFY WALL THICKNESS)	
DATE OF LAST CHANGE: 3/18/10 DIMENSIONS ARE SUBJECT TO MANUFACTURERS TOLERANCES AND CHANGE WITHOUT NOTICE. WE CAN ASSUME NO RESPONSIBILITY FOR USE OF SUPERSEDED OR VOID DATA.	<b>JOSAM COMPANY</b> MICHIGAN CITY, INDIANA	NOTES

**SPECIFICATION:**

JOSAM 17550-WCBL SERIES FLOOR-MOUNTED BI-LEVEL WATER COOLER CARRIER WITH HANGER PLATES, ADJUSTABLE SUPPORTING RODS, STRUCTURAL UPRIGHTS AND WELDED FEET.

**WATER COOLER CARRIER****FLOOR-MOUNT HANGER PLATE**

SERIES **17550-WCBL**

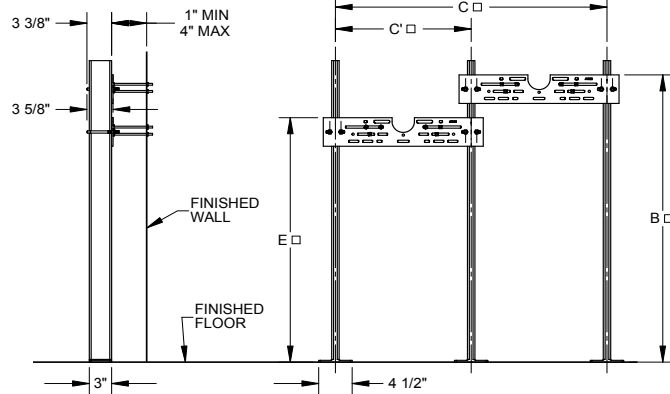
**REUSABLE ALIGNMENT TOOL AVAILABLE**

RECOMMEND ALL FEET BE SECURED TO FLOOR WITH 1/2" BOLTS AND ANCHORS BY OTHERS.

□ VARIABLE - DEPENDS ON FIXTURE EXCEPT WHEN STANDARD PLATE IS FURNISHED C' = 18-1/4"

UTILIZE A SINGLE ALIGNMENT TOOL TO ALIGN A PAIR OF UPRIGHTS. IF YOU WISH TO BRACE ALL THREE UPRIGHTS SIMULTANEOUSLY, TWO TOOLS ARE NECESSARY.

X	-WCBL	BI-LEVEL WATER COOLER CARRIER
	-10	STUDS FOR WALLS OVER 4" (SPECIFY WALL THICKNESS)

MANUFACTURER \_\_\_\_\_  
 NUMBER \_\_\_\_\_  
 SIZE \_\_\_\_\_  
 NAME \_\_\_\_\_  
 B \_\_\_\_\_  
 C \_\_\_\_\_  
 C' \_\_\_\_\_  
 E \_\_\_\_\_  
 RIM HEIGHT  
 BASED ON "B" DIM SHOWN  
 RIM HEIGHT'  
 BASED ON "E" DIM SHOWN

**SPECIFICATION:**

JOSAM 17550-CL SERIES FLOOR-MOUNTED, SINGLE LAVATORY CARRIER FOR SUPPORTING CORNER TYPE LAVATORIES WITH HANGER PLATE, ADJUSTABLE SUPPORTING RODS, STRUCTURAL UPRIGHTS AND WELDED FEET.

**LAVATORY CARRIER****FLOOR-MOUNT HANGER PLATE**

SERIES **17550-CL**

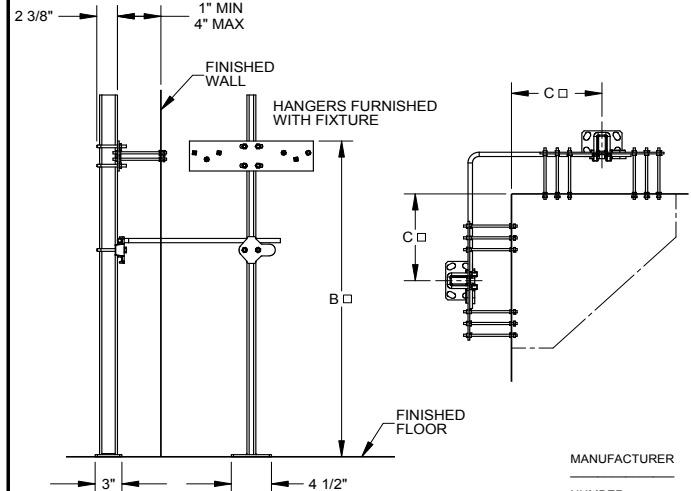

RECOMMEND ALL FEET BE SECURED TO FLOOR WITH 1/2" BOLTS AND ANCHORS BY OTHERS.

□ VARIABLE - DEPENDS ON FIXTURE

X	-CL	CORNER LAVATORY CARRIER
	-10	STUDS FOR WALLS OVER 4" (SPECIFY WALL THICKNESS)
	-60	VALVE PLATE FOR ATTACHING TO UPRIGHT

MANUFACTURER \_\_\_\_\_  
 NUMBER \_\_\_\_\_  
 SIZE \_\_\_\_\_  
 NAME \_\_\_\_\_  
 DIMENSIONS  
 B \_\_\_\_\_  
 C \_\_\_\_\_  
 RIM HEIGHT  
 BASED ON "A" DIM SHOWN

DATE OF LAST CHANGE: 3/26/10  
 DIMENSIONS ARE SUBJECT TO MANUFACTURERS TOLERANCES AND CHANGE WITHOUT NOTICE. WE CAN ASSUME NO RESPONSIBILITY FOR USE OF SUPERSEDED OR VOID DATA.

**JOSAM COMPANY**  
 MICHIGAN CITY, INDIANA

NOTES

DATE OF LAST CHANGE: 3/19/10  
 DIMENSIONS ARE SUBJECT TO MANUFACTURERS TOLERANCES AND CHANGE WITHOUT NOTICE. WE CAN ASSUME NO RESPONSIBILITY FOR USE OF SUPERSEDED OR VOID DATA.

**JOSAM COMPANY**  
 MICHIGAN CITY, INDIANA

NOTES

**⚠ WARNING: Cancer and Reproductive Harm - www.p65warnings.ca.gov**

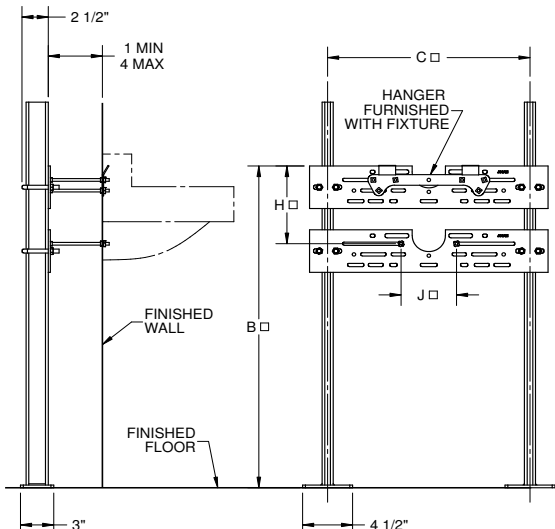
<b>SPECIFICATION:</b> JOSAM 17560 SERIES FLOOR-MOUNTED, SINGLE LAVATORY CARRIER WITH HANGER & BEARING PLATE, ADJUSTABLE SUPPORTING RODS, STRUCTURAL UPRIGHTS, WELDED FEET AND CHROME PLATED TRIM.	<b>LAVATORY CARRIER</b> <b>FLOOR-MOUNT BEARING PLATE</b>												
	SERIES <b>17560</b>												
REUSABLE ALIGNMENT TOOL AVAILABLE <span style="float: right;">☐ VARIABLE - DEPENDS ON FIXTURE EXCEPT WHEN STANDARD PLATE IS FURNISHED C = 18-1/4"</span>													
	MANUFACTURER _____ NUMBER _____ SIZE _____ NAME _____ DIMENSIONS B _____ C _____ H _____ J _____ RIM HEIGHT BASED ON "A" DIM SHOWN												
RECOMMEND ALL FEET BE SECURED TO FLOOR WITH 1/2" BOLTS AND ANCHORS BY OTHERS.													
<table border="1" style="width: 100%; border-collapse: collapse;"> <tr> <td style="width: 15%;">-BB</td> <td style="width: 65%;">BACK-TO-BACK CARRIER△</td> <td style="width: 15%;">-WCBL</td> <td style="width: 5%;">WATER COOLER BI-LEVEL CARRIER*</td> </tr> <tr> <td>-UR</td> <td>URINAL CARRIER△</td> <td>-10</td> <td>STUDS FOR WALLS OVER 4" (SPECIFY WALL THICKNESS)</td> </tr> <tr> <td>-WC</td> <td>WATER COOLER CARRIER△</td> <td>-60</td> <td>VALVE PLATE FOR ATTACHING TO UPRIGHT</td> </tr> </table>	-BB	BACK-TO-BACK CARRIER△	-WCBL	WATER COOLER BI-LEVEL CARRIER*	-UR	URINAL CARRIER△	-10	STUDS FOR WALLS OVER 4" (SPECIFY WALL THICKNESS)	-WC	WATER COOLER CARRIER△	-60	VALVE PLATE FOR ATTACHING TO UPRIGHT	
-BB	BACK-TO-BACK CARRIER△	-WCBL	WATER COOLER BI-LEVEL CARRIER*										
-UR	URINAL CARRIER△	-10	STUDS FOR WALLS OVER 4" (SPECIFY WALL THICKNESS)										
-WC	WATER COOLER CARRIER△	-60	VALVE PLATE FOR ATTACHING TO UPRIGHT										
△ SEPARATE SUBMITTAL FOR THIS OPTION AVAILABLE													
DATE OF LAST CHANGE: 2/28/2014 DIMENSIONS ARE SUBJECT TO MANUFACTURERS TOLERANCES AND CHANGE WITHOUT NOTICE. WE CAN ASSUME NO RESPONSIBILITY FOR USE OF SUPERSEDED OR VOID DATA.	<b>JOSAM COMPANY</b> MICHIGAN CITY, INDIANA												
NOTES													

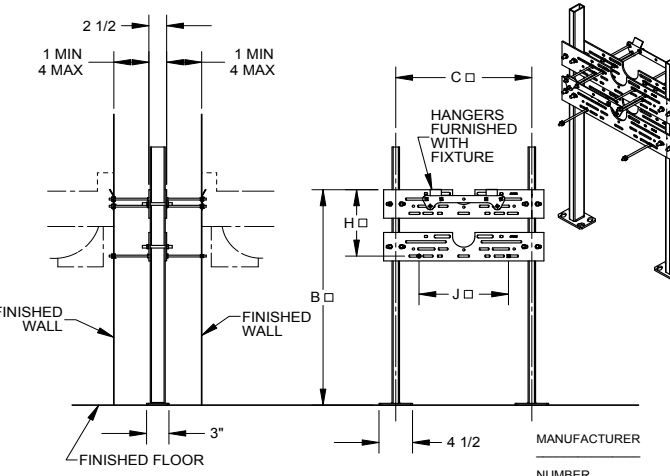
<b>SPECIFICATION:</b> JOSAM 17560-BB SERIES FLOOR-MOUNTED, BACK-TO-BACK LAVATORY CARRIER WITH HANGER PLATES, ADJUSTABLE SUPPORTING RODS, STRUCTURAL UPRIGHTS, WELDED FEET, AND CHROME PLATED TRIM.	<b>LAVATORY CARRIER</b> <b>FLOOR-MOUNT HANGER PLATE</b>								
	SERIES <b>17560-BB</b>								
REUSABLE ALIGNMENT TOOL AVAILABLE <span style="float: right;">☐ VARIABLE - DEPENDS ON FIXTURE EXCEPT WHEN STANDARD PLATE IS FURNISHED C = 18-1/4"</span>									
	MANUFACTURER _____ NUMBER _____ SIZE _____ NAME _____ DIMENSIONS B _____ C _____ H _____ J _____ RIM HEIGHT BASED ON "B" DIM SHOWN								
RECOMMEND ALL FEET BE SECURED TO FLOOR WITH 1/2" BOLTS AND ANCHORS BY OTHERS.									
<table border="1" style="width: 100%; border-collapse: collapse;"> <tr> <td style="width: 15%;">X</td> <td style="width: 65%;">-BB</td> <td style="width: 15%;">-10</td> <td style="width: 5%;">STUDS FOR WALLS OVER 4" (SPECIFY WALL THICKNESS)</td> </tr> <tr> <td></td> <td>BACK-TO-BACK CARRIER</td> <td>-60</td> <td>VALVE PLATE FOR ATTACHING TO UPRIGHT</td> </tr> </table>	X	-BB	-10	STUDS FOR WALLS OVER 4" (SPECIFY WALL THICKNESS)		BACK-TO-BACK CARRIER	-60	VALVE PLATE FOR ATTACHING TO UPRIGHT	
X	-BB	-10	STUDS FOR WALLS OVER 4" (SPECIFY WALL THICKNESS)						
	BACK-TO-BACK CARRIER	-60	VALVE PLATE FOR ATTACHING TO UPRIGHT						
REUSABLE ALIGNMENT TOOL AVAILABLE.									
DATE OF LAST CHANGE: 4/23/15 DIMENSIONS ARE SUBJECT TO MANUFACTURERS TOLERANCES AND CHANGE WITHOUT NOTICE. WE CAN ASSUME NO RESPONSIBILITY FOR USE OF SUPERSEDED OR VOID DATA.	<b>JOSAM COMPANY</b> MICHIGAN CITY, INDIANA								
NOTES									

**SPECIFICATION:**

JOSAM 17560-UR SERIES FLOOR-MOUNTED, SINGLE URINAL CARRIER WITH HANGER & BEARING PLATE, ADJUSTABLE SUPPORTING RODS, STRUCTURAL UPRIGHTS, WELDED FEET AND CHROME PLATED TRIM.

### URINAL CARRIER

#### FLOOR-MOUNT BEARING PLATE

SERIES **17560-UR**

REUSABLE ALIGNMENT TOOL AVAILABLE

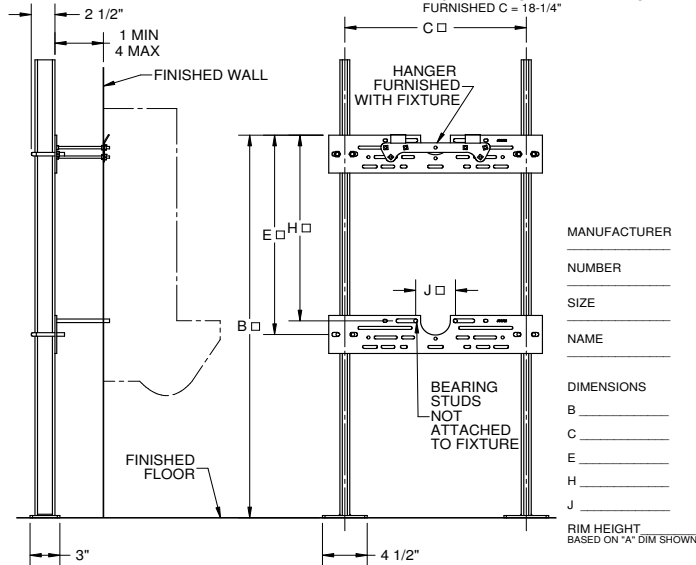

RECOMMEND ALL FEET BE SECURED TO FLOOR WITH 1/2" BOLTS AND ANCHORS BY OTHERS.

X	-UR	URINAL CARRIER
	-10	HARDWARE FOR WALLS OVER 4", SPECIFY WALL THICKNESS

DATE OF LAST CHANGE: 3/25/2014

DIMENSIONS ARE SUBJECT TO MANUFACTURERS TOLERANCES AND CHANGE WITHOUT NOTICE. WE CAN ASSUME NO RESPONSIBILITY FOR USE OF SUPERSEDED OR VOID DATA.

**JOSAM COMPANY**  
MICHIGAN CITY, INDIANA

NOTES

**SPECIFICATION:**

JOSAM 17560-WC SERIES FLOOR-MOUNTED, SINGLE WATER COOLER CARRIER WITH HANGER & BEARING PLATE, ADJUSTABLE SUPPORTING RODS, STRUCTURAL UPRIGHTS, WELDED FEET AND CHROME PLATED TRIM.

### WATER COOLER CARRIER

#### FLOOR-MOUNT BEARING PLATE

SERIES **17560-WC**

REUSABLE ALIGNMENT TOOL AVAILABLE

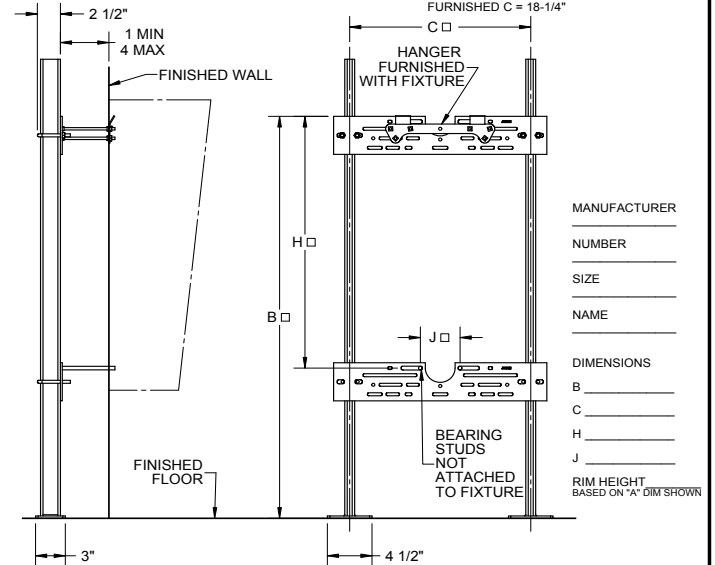

RECOMMEND ALL FEET BE SECURED TO FLOOR WITH 1/2" BOLTS AND ANCHORS BY OTHERS.

X	-WC	WATER COOLER CARRIER
	-10	STUDS FOR WALLS OVER 4" (SPECIFY WALL THICKNESS)

DATE OF LAST CHANGE: 11/10/2011

DIMENSIONS ARE SUBJECT TO MANUFACTURERS TOLERANCES AND CHANGE WITHOUT NOTICE. WE CAN ASSUME NO RESPONSIBILITY FOR USE OF SUPERSEDED OR VOID DATA.

**JOSAM COMPANY**  
MICHIGAN CITY, INDIANA

NOTES

MANUFACTURER

NUMBER

SIZE

NAME

DIMENSIONS

B \_\_\_\_\_

C \_\_\_\_\_

H \_\_\_\_\_

J \_\_\_\_\_

RIM HEIGHT  
BASED ON "A" DIM SHOWN

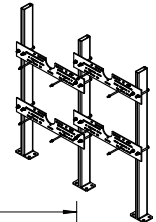
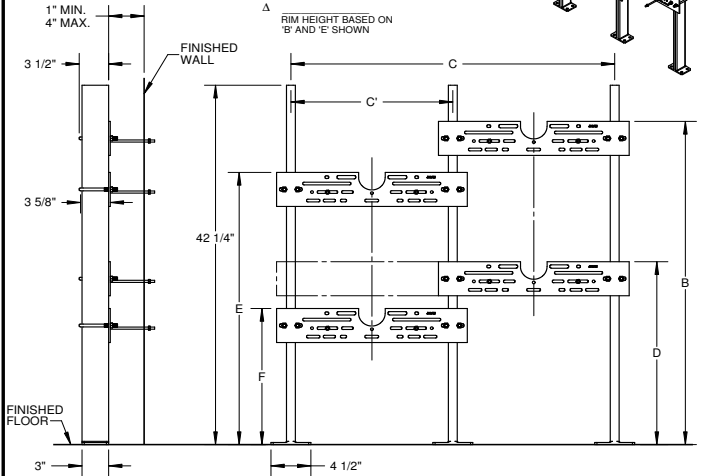

<b>SPECIFICATION:</b> JOSAM 17560-WCBL SERIES FLOOR-MOUNTED BI-LEVEL WATER COOLER CARRIER WITH HANGER AND BEARING PLATES, ADJUSTABLE SUPPORT RODS, STRUCTURAL UPRIGHTS, WELDED FEET, AND CHROME-PLATED TRIM.	<b>WATER COOLER CARRIER</b> FLOOR-MOUNT BEARING PLATE  SERIES <b>17560-WCBL</b>	
MANUFACTURER _____ B _____ NUMBER _____ C _____ SIZE _____ C' _____ NAME _____ D _____ _____ E _____ _____ F _____ _____ Δ _____ RIM HEIGHT BASED ON 'B' AND 'E' SHOWN		
	RECOMMEND ALL FEET BE SECURED TO FLOOR WITH 1/2" BOLTS AND ANCHORS BY OTHERS  USE SINGLE ALIGNMENT TOOL FOR PAIR OF UPRIGHTS FOR ALIGNING ALL 3 UPRIGHTS, 2 TOOLS ARE NECESSARY	
DATE OF LAST CHANGE: 05/15/14 DIMENSIONS ARE SUBJECT TO MANUFACTURERS TOLERANCES AND CHANGE WITHOUT NOTICE. WE CAN ASSUME NO RESPONSIBILITY FOR USE OF SUPERSEDED OR VOID DATA.	<b>JOSAM COMPANY</b> MICHIGAN CITY, INDIANA	NOTES

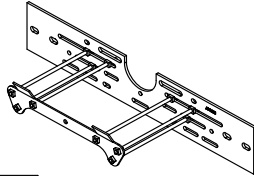
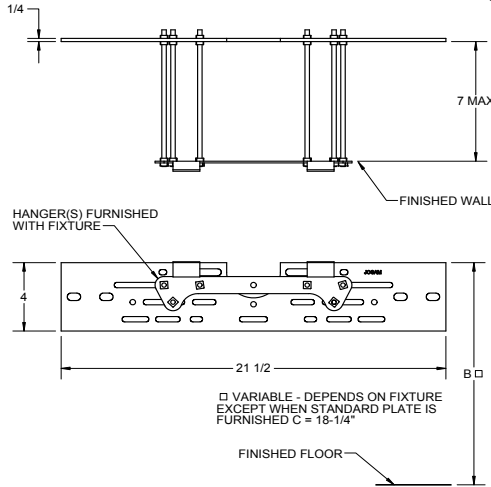
<b>SPECIFICATION:</b> JOSAM 17590 SERIES WALL-MOUNTED, SINGLE LAVATORY CARRIER WITH HANGER PLATE AND ADJUSTABLE SUPPORTING RODS.	<b>LAVATORY CARRIER</b> WALL-MOUNT HANGER PLATE  SERIES <b>17590</b>	
MANUFACTURER _____ NUMBER _____ SIZE _____ NAME _____  DIMENSIONS B _____ RIM HEIGHT BASED ON 'B' DIM SHOWN		
	HANGER(S) FURNISHED WITH FIXTURE	
RECOMMEND ALL FEET BE SECURED TO FLOOR WITH 1/2" BOLTS AND ANCHORS BY OTHERS  USE SINGLE ALIGNMENT TOOL FOR PAIR OF UPRIGHTS FOR ALIGNING ALL 3 UPRIGHTS, 2 TOOLS ARE NECESSARY	Δ SEPARATE SUBMITTAL FOR THIS OPTION AVAILABLE	
DATE OF LAST CHANGE: 5/04/15 DIMENSIONS ARE SUBJECT TO MANUFACTURERS TOLERANCES AND CHANGE WITHOUT NOTICE. WE CAN ASSUME NO RESPONSIBILITY FOR USE OF SUPERSEDED OR VOID DATA.	<b>JOSAM COMPANY</b> MICHIGAN CITY, INDIANA	NOTES

-DP	DOUBLE PLATE CARRIER Δ
-UR	URINAL CARRIER Δ
-10	STUDS FOR WALLS OVER 7" (SPECIFY WALL THICKNESS)

**SPECIFICATION:**

JOSAM 17590-DP SERIES WALL-MOUNTED, SINGLE LAVATORY CARRIER WITH HANGER PLATES AND ADJUSTABLE SUPPORTING RODS.

### LAVATORY CARRIER WALL-MOUNT HANGER PLATE

SERIES **17590-DP**

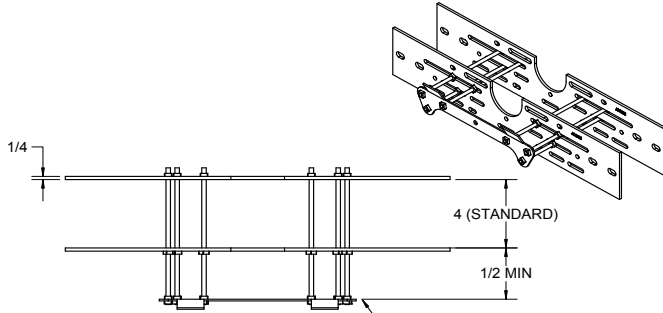

HANGER(S) FURNISHED WITH FIXTURE

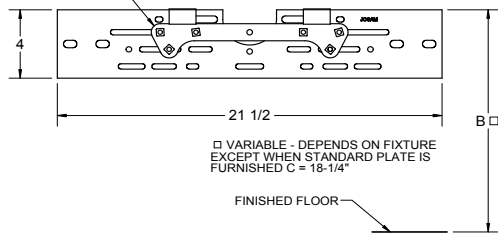

□ VARIABLE - DEPENDS ON FIXTURE EXCEPT WHEN STANDARD PLATE IS FURNISHED C = 18-1/4"

FINISHED FLOOR

MANUFACTURER \_\_\_\_\_

NUMBER \_\_\_\_\_

SIZE \_\_\_\_\_

NAME \_\_\_\_\_

DIMENSIONS

B \_\_\_\_\_

RIM HEIGHT BASED ON "B" DIM SHOWN

X	-DP	DOUBLE PLATE CARRIER
	-10	STUDS FOR WALLS OVER 7" (SPECIFY WALL THICKNESS)

**SPECIFICATION:**

JOSAM 17590-UR SERIES WALL-MOUNTED, SINGLE URINAL CARRIER WITH HANGER PLATE AND ADJUSTABLE SUPPORTING RODS.

### URINAL CARRIER WALL-MOUNT HANGER PLATE

SERIES **17590-UR**

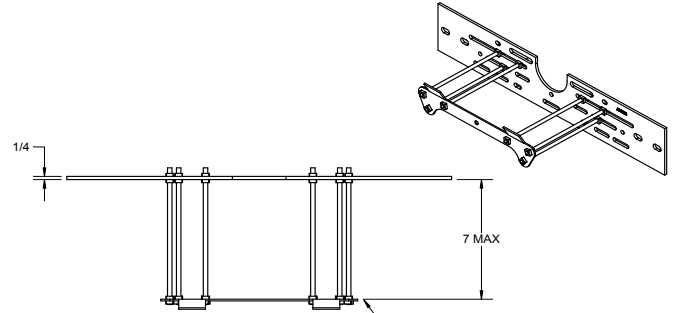

HANGER(S) FURNISHED WITH FIXTURE

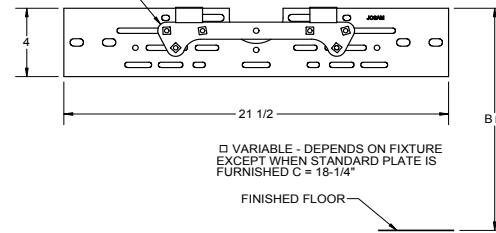

□ VARIABLE - DEPENDS ON FIXTURE EXCEPT WHEN STANDARD PLATE IS FURNISHED C = 18-1/4"

FINISHED FLOOR

MANUFACTURER \_\_\_\_\_

NUMBER \_\_\_\_\_

SIZE \_\_\_\_\_

NAME \_\_\_\_\_

DIMENSIONS

B \_\_\_\_\_

RIM HEIGHT BASED ON "B" DIM SHOWN

X	-UR	URINAL CARRIER
	-10	STUDS FOR WALLS OVER 7" (SPECIFY WALL THICKNESS)

DATE OF LAST CHANGE: 5/04/15

DIMENSIONS ARE SUBJECT TO MANUFACTURERS TOLERANCES AND CHANGE WITHOUT NOTICE. WE CAN ASSUME NO RESPONSIBILITY FOR USE OF SUPERSEDED OR VOID DATA.

**JOSAM COMPANY**  
MICHIGAN CITY, INDIANA

NOTES

DATE OF LAST CHANGE: 5/04/15

DIMENSIONS ARE SUBJECT TO MANUFACTURERS TOLERANCES AND CHANGE WITHOUT NOTICE. WE CAN ASSUME NO RESPONSIBILITY FOR USE OF SUPERSEDED OR VOID DATA.

**JOSAM COMPANY**  
MICHIGAN CITY, INDIANA

NOTES

**SPECIFICATION:**

JOSAM 17590-DP SERIES WALL-MOUNTED, SINGLE URINAL CARRIER WITH HANGER PLATES AND ADJUSTABLE SUPPORTING RODS.

**URINAL CARRIER  
WALL-MOUNT HANGER PLATE**  
  
SERIES **17590-UR-DP**

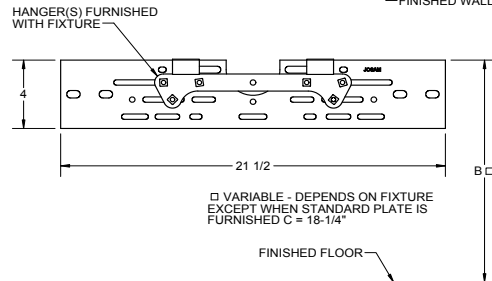
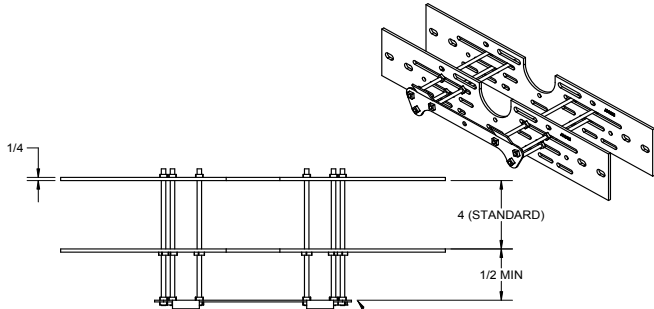

MANUFACTURER \_\_\_\_\_  
 NUMBER \_\_\_\_\_  
 SIZE \_\_\_\_\_  
 NAME \_\_\_\_\_  
 DIMENSIONS  
 B \_\_\_\_\_  
 RIM HEIGHT  
 BASED ON 'B' DIM SHOWN

X	-DP	DOUBLE PLATE CARRIER
X	-UR	URINAL CARRIER
	-10	STUDS FOR WALLS OVER 7" (SPECIFY WALL THICKNESS)

DATE OF LAST CHANGE: 5/04/15

DIMENSIONS ARE SUBJECT TO MANUFACTURERS TOLERANCES AND CHANGE WITHOUT NOTICE. WE CAN ASSUME NO RESPONSIBILITY FOR USE OF SUPERSEDED OR VOID DATA.

**JOSAM COMPANY**  
MICHIGAN CITY, INDIANA

NOTES

**SPECIFICATION:**

JOSAM 17720 SERIES FLOOR-MOUNTED, SINGLE, HEAVY-DUTY SINK CARRIER WITH HANGER PLATE, ADJUSTABLE SUPPORTING RODS, ACID-RESISTING WHITE COATED ARMS, LEVELING AND SECURING SCREWS, STRUCTURAL UPRIGHTS, WELDED FEET AND CHROME PLATED TRIM.

**SINK CARRIER  
FLOOR-MOUNT HEAVY-DUTY**  
  
SERIES **17720**

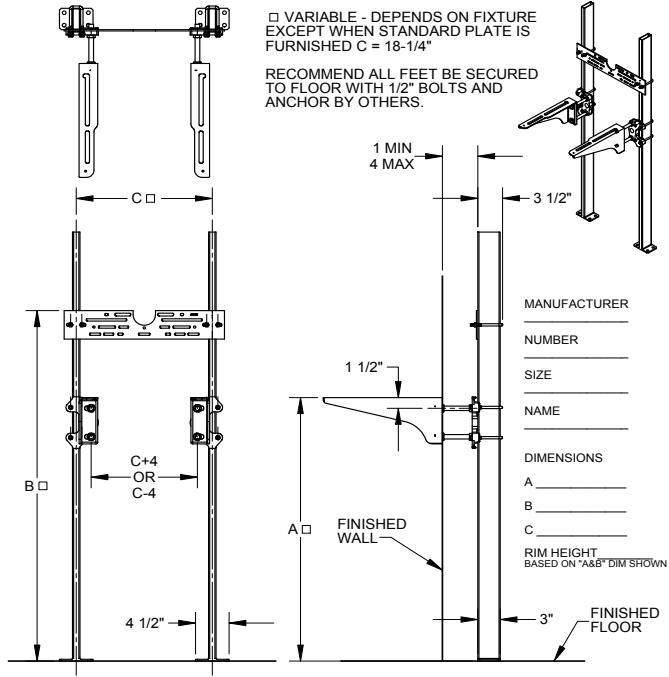

□ VARIABLE - DEPENDS ON FIXTURE EXCEPT WHEN STANDARD PLATE IS FURNISHED C = 18-1/4"  
 RECOMMEND ALL FEET BE SECURED TO FLOOR WITH 1/2" BOLTS AND ANCHOR BY OTHERS.

MANUFACTURER \_\_\_\_\_  
 NUMBER \_\_\_\_\_  
 SIZE \_\_\_\_\_  
 NAME \_\_\_\_\_  
 DIMENSIONS  
 A \_\_\_\_\_  
 B \_\_\_\_\_  
 C \_\_\_\_\_  
 RIM HEIGHT  
 BASED ON 'A&B' DIM SHOWN

	-VP	VANDAL-PROOF TRIM
	-10	STUDS FOR WALLS OVER 4" (SPECIFY WALL THICKNESS)
	-66	SPLIT HEADER FOR STAINLESS STEEL ARMS (SEPARATE SUBMITTAL AVAILABLE)

DATE OF LAST CHANGE: 4/23/15

DIMENSIONS ARE SUBJECT TO MANUFACTURERS TOLERANCES AND CHANGE WITHOUT NOTICE. WE CAN ASSUME NO RESPONSIBILITY FOR USE OF SUPERSEDED OR VOID DATA.

**JOSAM COMPANY**  
MICHIGAN CITY, INDIANA

NOTES

**SPECIFICATION:**

JOSAM 17720-66 SERIES FLOOR-MOUNTED, SINGLE, HEAVY-DUTY SINK CARRIER WITH HANGER PLATE, ADJUSTABLE SUPPORTING RODS, BEARING STUDS, STRUCTURAL UPRIGHTS, WELDED FEET AND CHROME PLATED TRIM.

### SINK CARRIER FLOOR-MOUNT HEAVY-DUTY

SERIES **17720-66**

□ VARIABLE - DEPENDS ON FIXTURE EXCEPT WHEN STANDARD PLATE IS FURNISHED C = 18-1/4"

RECOMMEND ALL FEET BE SECURED TO FLOOR WITH 1/2" BOLTS AND ANCHOR BY OTHERS.

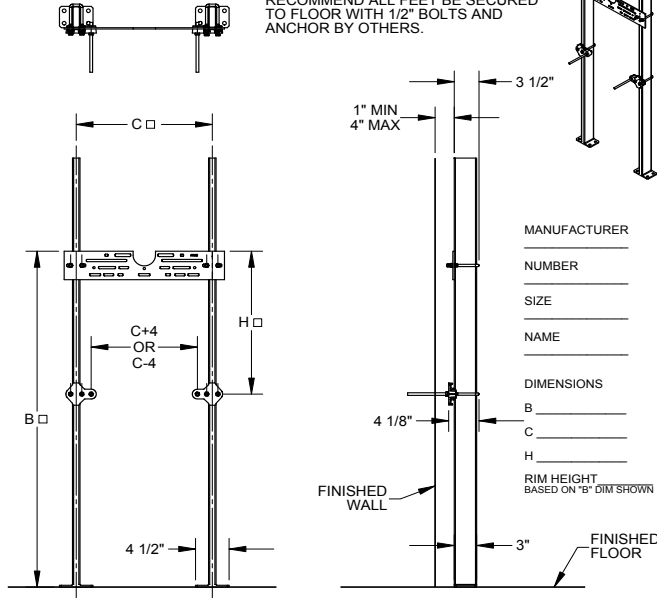

MANUFACTURER \_\_\_\_\_

NUMBER \_\_\_\_\_

SIZE \_\_\_\_\_

NAME \_\_\_\_\_

DIMENSIONS

B \_\_\_\_\_

C \_\_\_\_\_

H \_\_\_\_\_

RIM HEIGHT  
BASED ON "B" DIM SHOWNFINISHED  
FLOOR

	-VP	VANDAL-PROOF TRIM
	-10	STUDS FOR WALLS OVER 4" (SPECIFY WALL THICKNESS)
X	-66	SPLIT HEADER FOR STAINLESS STEEL ARMS (SEPERATE SUBMITTAL AVAILABLE)

DATE OF LAST CHANGE: 4/23/15

DIMENSIONS ARE SUBJECT TO MANUFACTURERS TOLERANCES AND CHANGE WITHOUT NOTICE. WE CAN ASSUME NO RESPONSIBILITY FOR USE OF SUPERSEDED OR VOID DATA.

**JOSAM COMPANY**  
MICHIGAN CITY, INDIANA

NOTES

**SPECIFICATION:**

JOSAM 17730 SERIES FLOOR-MOUNTED, SINGLE, HEAVY-DUTY SINK CARRIER WITH SUPPORT PLATES, ADJUSTABLE COUPLING WITH 4" PIPING CONNECTION, MOUNTING STUDS, STRUCTURAL UPRIGHTS, WELDED FEET AND CHROME PLATED TRIM.

### SINK CARRIER FLOOR-MOUNT HEAVY-DUTY

SERIES **17730**

## NOTES

1. DIMENSIONS MARKED □ VARY DEPENDING ON MOUNTED FIXTURE.
2. RECOMMEND FEET BE SECURED TO FLOOR WITH 1/2" BOLTS & ANCHORS BY OTHERS.

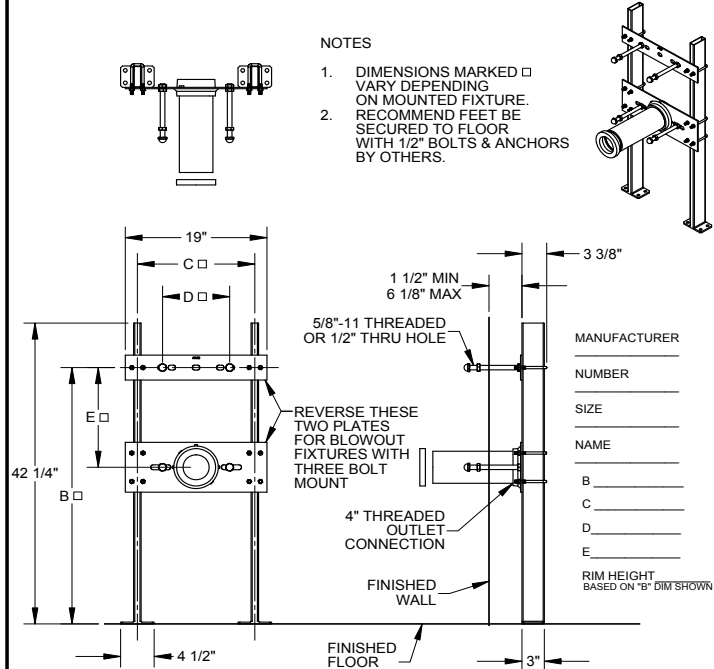

MANUFACTURER \_\_\_\_\_

NUMBER \_\_\_\_\_

SIZE \_\_\_\_\_

NAME \_\_\_\_\_

B \_\_\_\_\_

C \_\_\_\_\_

D \_\_\_\_\_

E \_\_\_\_\_

RIM HEIGHT  
BASED ON "B" DIM SHOWN

	-VP	VANDAL-PROOF TRIM
	-11	CAST IRON ADJUSTABLE EXTENSION (SPECIFY 6", 9" OR 12" ON ORDER)
	-60	VALVE PLATE FOR ATTACHING TO UPRIGHT

DATE OF LAST CHANGE: 4/23/15

DIMENSIONS ARE SUBJECT TO MANUFACTURERS TOLERANCES AND CHANGE WITHOUT NOTICE. WE CAN ASSUME NO RESPONSIBILITY FOR USE OF SUPERSEDED OR VOID DATA.

**JOSAM COMPANY**  
MICHIGAN CITY, INDIANA

NOTES

**SPECIFICATION:**

JOSAM 17735 SERIES FLOOR-MOUNTED, SINGLE, HEAVY-DUTY SINK CARRIER WITH SUPPORT PLATES, ADJUSTABLE COUPLING WITH 4" X 2" WASTE FITTING, MOUNTING STUDS, STRUCTURAL UPRIGHTS, WELDED FEET AND CHROME PLATED TRIM.

**SINK CARRIER  
FLOOR-MOUNT HEAVY-DUTY**

SERIES **17735**

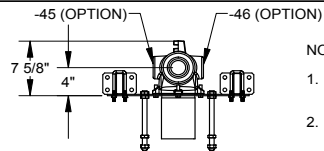

**NOTES**

1. DIMENSIONS MARKED □ VARY DEPENDING ON MOUNTED FIXTURE.
2. RECOMMEND FEET BE SECURED TO FLOOR WITH 1/2" BOLTS & ANCHORS BY OTHERS.

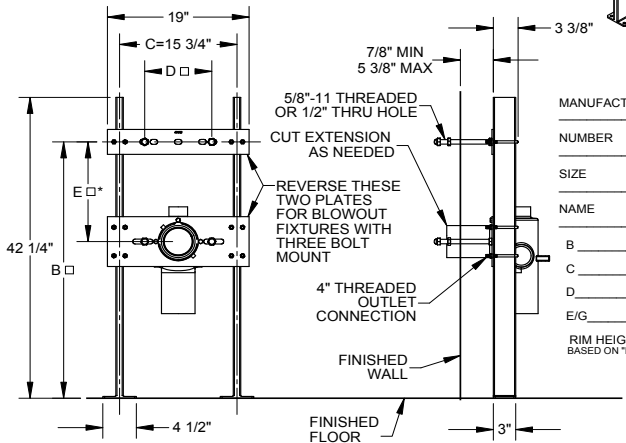
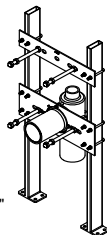

MANUFACTURER \_\_\_\_\_

NUMBER \_\_\_\_\_

SIZE \_\_\_\_\_

NAME \_\_\_\_\_

B \_\_\_\_\_

C \_\_\_\_\_

D \_\_\_\_\_

E/G \_\_\_\_\_

RIM HEIGHT  
BASED ON "B" DIM SHOWN

\* G □ FOR BLOWOUT CONFIGURATION

-4	VANDAL-PROOF TRIM
-10	STUDS FOR WALLS OVER 5-3/8" (SPEC. WALL THICKNESS)
-45	THREADED HIGH LEFT-HAND AUXILIARY VENT
-46	THREADED HIGH RIGHT-HAND AUXILIARY VENT

NOTE: OTHER FITTINGS AVAILABLE UPON REQUEST. CONTACT YOUR JOSAM REPRESENTATIVE

DATE OF LAST CHANGE: 4/23/15

DIMENSIONS ARE SUBJECT TO MANUFACTURERS TOLERANCES AND CHANGE WITHOUT NOTICE. WE CAN ASSUME NO RESPONSIBILITY FOR USE OF SUPERSEDED OR VOID DATA.

**JOSAM COMPANY**  
MICHIGAN CITY, INDIANA

NOTES